Ik zie geen fluit

Trompet 1
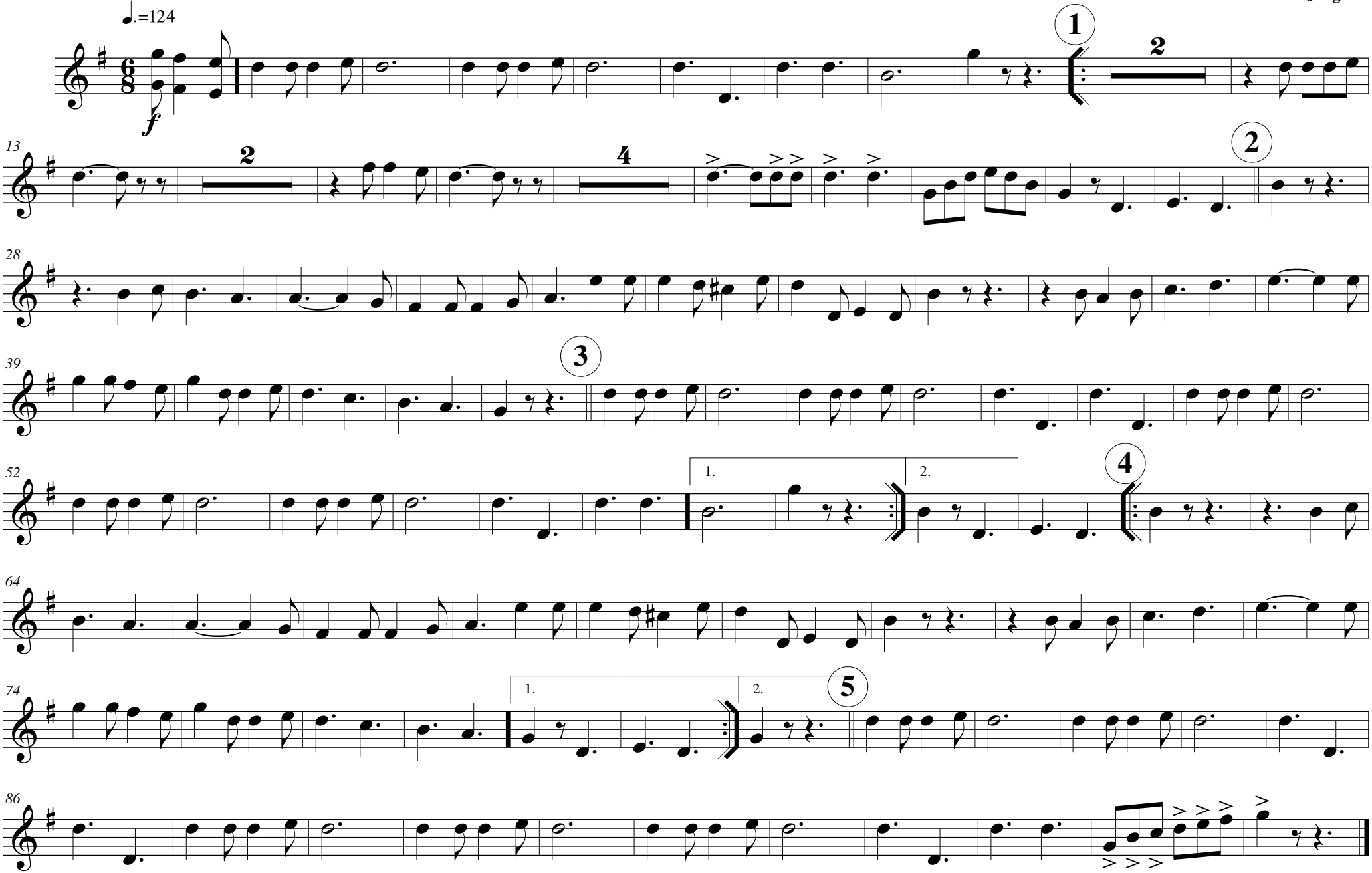
Arr:Rubin Jurgens